

Newport Hospital

2021



MEETING OUR
COMMUNITY'S NEEDS Page 4



Newport Hospital
Lifespan. Delivering health with care.®



If the pandemic has taught us anything, it's that we're better when we work together.

At Newport Hospital, "together" means being a part of the state's largest academic health system and collaborating with world-class clinicians, researchers, and educators to ensure our patients have access to the very best care. Right here in Rhode Island.

Together also means partnering with an incredible donor family—people like you—whose generosity knows no bounds and enables us to advance our mission of *delivering health with care*.

Thank you for your unwavering support.

PICTURE ABOVE: Lewis Kent Coutre was the first baby born in 2021 at the Noreen Stonor Drexel Birthing Center.

COVER: Physical therapist Sue Desillier helps a Vanderbilt Rehab patient use new GaitBetter equipment.



Lawrence A. Aubin Sr.

Chairman,
Lifespan Board of Directors
Chairman, Newport Hospital
Board of Trustees



Crista F. Durand

Crista F. Durand

President, Newport Hospital

We've all heard the saying, "There's light at the end of the tunnel." The Newport Hospital team has shown tremendous resilience in the past year, and we look to the future with hope, optimism and a commitment to the health and well-being of our community.

Fortunately for us, the light at the end of the tunnel shines brightly because of people like you. As our loyal and generous donors, you help ensure that we have the resources we need to care for our community, even during the toughest of times. And for that, we are truly grateful.

In this issue of *Newport Hospital*, we highlight the many ways you have impacted patient care. With you by our side, and because of your support, we have been able to respond to our community's most pressing health needs and innovate new advancements in care. We shine a spotlight on our donors in the 2020 Honor Roll and share the thoughts of community leaders who speak to what motivates them to give to Newport Hospital.

For many, the desire to give back comes from experiencing the exceptional, compassionate care we provide—and there are stories about that within these pages too.

Thank you again for being by our side.



Norey D. Cullen

Norey Dotterer Cullen

Chair, Newport Hospital Foundation
Board of Trustees

THE POWER OF GRATITUDE

It's very important that we purposefully name what we're grateful for.

There's such a palpable benefit to people's everyday lives when they have a feeling of gratitude on a regular basis—and the brain science backs it up. You could almost think of it as exercise for the brain. Those pathways can be reworked. For some people, it takes more work, more conscious attention. Our thinking can really change the way we view and perceive, and interact with the world. The more second nature that feeling of gratitude is on a regular basis, the better your overall well-being will be. Just having gratitude for each other and gratitude for what each of us can help the other with, whether it's hospital and donor or just two friends. If everybody's feeling gratitude on both sides, it will allow us to really accomplish our mission as a hospital."



—Preston Douglas, MD, Neurologist

You can practice gratitude today by honoring a caregiver. Please visit giving.lifespan.org/newport/gratitude or see the enclosed envelope to show your appreciation.

MEETING THE NEEDS OF OUR COMMUNITY



Newport Hospital has evolved in size and stature since its humble beginnings in 1873. What we have not outgrown is our commitment to putting the community first. The hospital remains the cornerstone of health and healing in Newport County, continually advancing the way we are *delivering health with care* to ensure we can meet the diverse and ever-changing needs of Aquidneck Islanders. Here is a snapshot of how Newport Hospital has responded to the unprecedented challenges of the pandemic, while adding exciting new developments in patient care.

Combating COVID-19

With the novel coronavirus came new needs for Newport Hospital, and the donor community was there to help. From March to December 2020, more than 300 donors contributed \$1,680,144 to the hospital's Emergency Preparedness Fund. These much-needed resources were used to purchase equipment, and to ensure the safety and excellence of care delivery to help combat the spread of the virus.

Items purchased included, among other things: respiratory pathogen panels, which are rapid tests that identify the most common viral and bacterial organisms associated with upper respiratory infection, including SARS-CoV-2, the virus that causes COVID-19; an electrostatic sprayer system to sanitize facilities and eliminate dangerous pathogens; an ultra-low temp, laboratory-grade vaccine storage freezer; and a Lucas chest compression system, which aids staff in maintaining guidelines-consistent compressions on patients during emergency transport and for advanced lifesaving therapies.

"I wasn't surprised by the support, because our donor family is incredibly generous and community-minded," says Michael Dawson, vice president, finance. "But I was blown away by how fast they mobilized."

Expanding Vanderbilt's inpatient services

The Vanderbilt Rehabilitation Center (VRC) at Newport Hospital has a four decades-long history of providing award-winning comprehensive rehabilitation services to Newport County and beyond. During the first surge of the pandemic, when Rhode Island Hospital shut down its inpatient rehabilitation services to use the space as a COVID-19 unit, the VRC welcomed their displaced patients, who were transferred here.

Stepping up to meet this need prompted Newport Hospital to accelerate its already-planned VRC expansion project, which was completed in May. The second largest inpatient facility in the state, the inpatient VRC now offers 28 private rooms, serving as the flagship inpatient rehab center for the entire Lifespan system.



guardian
excellence
award

VRC awards and recognition



Pharmacy will improve care transitions with delivery of discharge prescriptions right to the patient's bedside," says Michael Poirier, director of ambulatory care, pharmacy.

"Having our own pharmacy means we can provide an unprecedented level of integrated care," adds Christine Collins, VP, chief pharmacy officer. "Our pharmacists can consult with patients' physicians, nurses and other health professionals before the patient even leaves the hospital. This helps to ensure proper medication reconciliation, medication therapy management, and patient education."

A new center for Women's Health

In November 2020, Newport Women's Health opened a new office suite on campus, which will make it possible to expand access and services for obstetric and gynecological care. Conveniently located on the first floor of the Hazard Building, the new center offers 10 large exam rooms, an ultrasound room, and a consult room—all in a relaxing, modern, and welcoming environment.

"Having Women's Health right at the hospital makes for a much more integrated and enhanced patient experience," say Crista Durand, MBA, FACHE, president of Newport Hospital. "It also means we are better positioned to work with our Lifespan partners to access academic medical expertise and coordinate specialty care, and to collaborate more closely with colleagues throughout Newport Hospital, including at our esteemed Noreen Stonor Drexel Birthing Center."

Opening an on-campus retail pharmacy

More than half of medication errors are due to a lack of coordination and continuity during patients' "transition of care" between different settings. For example, when they are discharged from the hospital and return home. This can lead to readmissions and poor outcomes. In May, Newport Hospital took a big step toward mitigating this risk by opening a new pharmacy on its campus. "The addition of the hospital-based Lifespan

Adding more primary care providers

Maintaining appropriate staffing levels is a critical component of meeting emerging community health needs. That is why last fall, Newport Hospital added three physicians and two nurse practitioners to its primary care team. "The demand for care at our practices is persistent and patient space fills up quickly," says Stephanie Maryeski, MD, director of primary care. "These additions will help us to both keep pace and expand access."

Today, all Newport Hospital practices embrace the patient-centered medical home model, where the primary care provider serves as the "quarterback" of a multidisciplinary team that provides cohesive, integrated care. "Having a primary care provider be your first access to the health care system and the person who knows your needs and history best is critical," Dr. Maryeski explains.

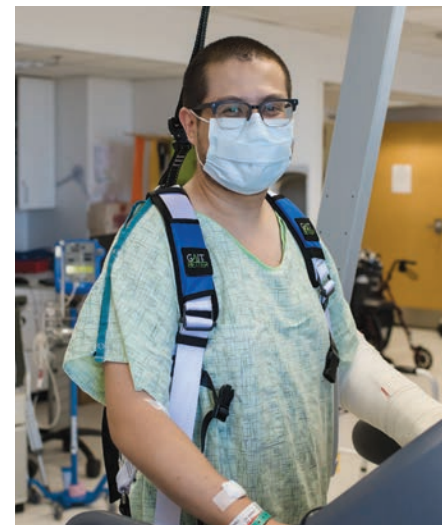

TOTAL JOINT PROGRAM PROVIDES 5-STAR CARE

Total joint replacement medical director Michael Mason, DO, prides himself, and the program, on providing five-star orthopedic care to patients at Newport Hospital. Dr. Mason, who has been with the hospital since 2017, specializes in hip, knee, and shoulder replacement.

The program's individualized treatment plans and enhanced recovery protocols are part of its recipe for success to help patients get back to their normal lives as quickly as possible after surgery. As a result, the Total Joint Program also boasts lower than average complication and infection rates, and quicker than average discharge rates.



Dr. Michael Mason

MEET JOHN

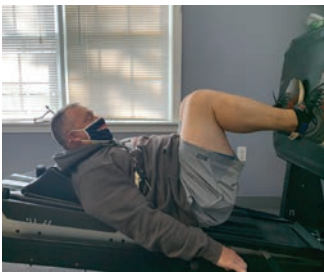

Name, age, location: John Kotfla, 61, Falmouth, MA.

Enjoys: John, a retired Massachusetts State Police sergeant, regularly participates in sports and fitness activities, including cycling.

Medical condition: He tore his right and left labra, the rings of cartilage that follow the outside rim of the sockets of the hip joint, after falling awkwardly during a physical fitness test at work. John was also dealing with long-term knee pain from a football injury that happened when he was 35.

Joints replaced at Newport Hospital: After having his right hip replaced by Dr. Mason at a Boston hospital, John “followed him to Newport” for a left hip replacement in 2018. In November of 2020, he returned for a total right knee replacement—and was able to go home the same day.

“It’s like if you find a good mechanic, you go to that mechanic. I didn’t just find a good orthopedic surgeon. I found a great one—probably one of the best. My goal now is to get back to the shape I was in 20 years ago, and I think I can do it.”

MEET VERONICA



Name, age, location: Veronica Mays, 59, Portsmouth, RI.

Enjoys: A talented quilter, Veronica is active in the Aquidneck Island community, including in her church.

Medical condition: She suffered from debilitating hip and knee pain resulting from osteoarthritis.

Joints replaced at Newport Hospital: Right and left hips; right knee.

“I call it a miracle hip because I had it done on a Tuesday, and I was in church on Sunday. People were amazed. Now, I can really get around and do pretty much anything I want to do without pain.”

HELPING LOCAL KIDS LEAD HEALTHY LIVES

As children have spent the past year-plus living through an unpredictable pandemic, often lacking access to programs that help them grow and thrive, Newport Hospital and the Prince family are investing in efforts to get local kids moving again.

To make this happen, the hospital's Frederick Henry Prince Memorial Fund recently awarded a total of \$135,293 in grants to 25 organizations. The Powered by Prince grants will support programs that help area kids lead healthier and more active lives.

The Fund was established in 2010 when Elizabeth Prince of Newport and her children—Guillaume de Ramel, Diana Oehrli, and Regis de Ramel—donated \$3 million to Newport Hospital to fund activities for underserved, school-age children in Newport County. Grantees in 2021 will safely provide youth with a range of fitness and athletic opportunities, such as golf, swimming, biking, surfing and tennis, as well as nutrition education that will help them bond with nature and gardening, and eating healthy.

"There is no question that the last year has been very difficult and disruptive for our youth, particularly with a lack of activities," said Guillaume de Ramel. "We're really excited about this year's funded programs and continuing our mission to make a positive impact in the lives of Newport County children and youth."

Since its inception, the fund has provided more than \$893,000 in grants for programs in Newport County.



**Powered
by Prince**



Bike Newport

Powered by Prince 2021 Grantee Organizations

Aquidneck Community Table • Bike Newport • Boys & Girls Club of Newport County
Butler Basketball Club • Child & Family Services • FabNewport • Gnome Surf • International Tennis Hall of Fame
Island Community Tennis Association • Island Moving Company • Looking Upwards
Melville Elementary School • MLK Community Center • Newport Boxfit • Newport County YMCA
Newport Gulls • Newport Recreation • Newport String Project • Newport Tree Conservatory
Norman Bird Sanctuary • Revka Hovermale • Sail Newport • Sail to Prevail
Star Kids • Strategic Prevention Partnerships

“WHY I GIVE”

Newport Hospital is blessed to have the generous support of its community, receiving gifts from individuals, families, and businesses large and small who want to help ensure the very best in care can continue to be found on Aquidneck Island. And it is in large part thanks to this cumulative power of philanthropy that our hospital is able to keep pace with ever-evolving advances in medicine and science and enhance our physical space. We asked a number of community leaders to share why they give to Newport Hospital.

“Each and every day, residents and visitors to Aquidneck Island benefit from the high-quality, award-winning health care provided by Newport Hospital and delivered by staff that prioritizes patient care above all else. This is exhibited by their anticipation of emerging community needs, an intense focus on medical advances, and their unwavering concentration on compassionate care. Continuous financial support from the community is critical for the future of exceptional care at ‘our’ hospital, and our support has been well earned.”

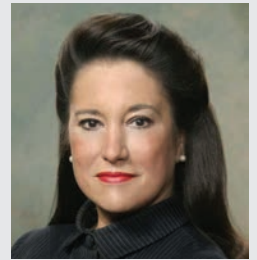

—**Janet L. Robinson**, Newport resident and retired President and CEO of The New York Times Company



“With six brothers and sisters living on Aquidneck Island, my family has relied on Newport Hospital for care a number of times in recent years. In every case, we’ve found the nurses and doctors to be incredibly caring and professional, and the facilities state-of-the-art. And we’ve learned the hospital has attracted some of the world’s leading specialists in cardiology, orthopedics, neurology and more to its medical staff. It is truly amazing that such services are available so close to home. We’re fortunate to have this award-winning hospital at our doorstep, and I hope our community will continue to provide philanthropic support—large or small—to help ensure its success into the future.”

—**Peter Walsh**, Newport Hospital Corporator

“I cannot think of an asset more important to its community than a hospital, and where Newport Hospital truly excels is in not only understanding the needs of today, but also anticipating the needs of tomorrow. This is where philanthropy is so important and where donors know their support advances meaningful, tangible projects like the emergency department and musculoskeletal care. Donors appreciate the opportunity to align their philanthropy with specific initiatives and in support of the hospital’s greatest needs.”



—**Marge Turley**, local philanthropist



“One of the biggest challenges as a radiologist is adapting to the ever-changing technologies that emerge in our field. At Newport Hospital, however, this is made easy with the hospital’s mission to keep up with the latest and best advancements. We are vital to the community and to our neighbors who would otherwise have to travel to receive quality care. It is an honor to support and work at a hospital that is so driven to meet the needs of its patients.”

—**Sufala P. Sapers, MD**, Diagnostic Radiology Specialist, Newport Hospital



“The number of times I’ve heard how fortunate we are to have Newport Hospital right in our backyard is more than I could count, and no one ever wants there to be a time when it isn’t here for us. That is why I continue to support this local gem in our community. We’ve all come to expect the highest quality of care and an extensive range of services, including important education and outreach programs. And Newport Hospital continues to deliver on all counts.”

—Carol Bazarsky, Newport Hospital Foundation Board Trustee

Q&A WITH DR. TIMOTHY J. BABINEAU

Timothy J. Babineau, MD, is president and chief executive officer of Lifespan. He was recruited to Rhode Island in 2008 and led Rhode Island and The Miriam hospitals prior to taking the helm of the state’s largest health care system in 2012.

There’s light at the end of the pandemic tunnel—how did Newport Hospital rise to the challenge in the face of COVID-19?

I can’t overstate Newport Hospital’s response throughout the pandemic or how it continues to serve the local community. Despite how all-consuming COVID-19 has been, the hospital has progressed beyond the pandemic. Women’s Health Services has moved into a brand-new space, and the hospital’s cancer center has relocated from the fifth floor to the first, allowing for better access and comfort. And through donor generosity, the hospital acquired and employs two specialized electrostatic sprayer units that rapidly disinfect surfaces. No matter what is going on in the world around us, the hospital never loses sight of its mission to provide the best care possible to all patients.

Looking back at the community’s support to Newport Hospital this past year, what stands out to you most?

Aquidneck Island has always been an incredibly generous community. The heightened generosity of the Newport community was truly inspirational and encouraging during a challenging time for everyone. The unbelievable



Dr. Timothy J. Babineau

encouragement and support from the community—meals, supplies, parades, and donations—reinvigorated Newport Hospital and all Lifespan affiliates at a time when we needed it most.

What is your vision for Lifespan and its affiliate hospitals in a post-COVID world?

There is no question that we face tremendous opportunity as we look ahead to the future and build on the excellence we have right here in Rhode Island. I see Lifespan becoming one of the nation’s leading academic health systems, renowned for our exceptional, patient-centric care, groundbreaking clinical research, and as an attractive destination for the world’s top physicians, scientists, and health-care workers. In Newport, we have the state’s preeminent community hospital and an invaluable asset to life on Aquidneck Island. And it is imperative that we continue to ensure it flourishes.

FOUNDATION BOARD SPOTLIGHT

VICTORIA JOHNSON

Trailblazer and Passionate Advocate



Victoria Johnson has a lifelong connection to Newport Hospital and the City by the Sea. She was born at the hospital and raised here before leaving for Florida to attend college, where she earned a degree in health, physical education

and recreation, and later a master's in curriculum, administration and education. On this foundation, Victoria built a remarkable 40-year career as a widely recognized and honored teacher, coach, and community leader.

In the late 90s, she returned to Newport and took the top job at Rogers High School—becoming the first female African American principal of a secondary school in the

state's history. Victoria also joined the Newport Hospital Foundation Board of Trustees for the first time, serving on its Ethics Committee from 1999-2006. Rejoining this year, she is eager to share her time and talents once again, because giving back and getting involved are part of her DNA.

"My personal mission statement includes four facets that give my life purpose and meaning," she says. "Faith, health, family, and human kindness." Learned from her mother and reinforced by mentors throughout her life, Victoria says her work on the board enables her to put those cornerstones into practice.

"I love my Aquidneck Island community," Victoria explains, "and Newport Hospital is at the very heart of it. So, if my contributions, even in a small way, support the hospital's mission and foster fundraising success, I'm happy to do it... because the work here has a direct impact on patients and their families."

JUDY MCLENNAN

Partner, Philanthrope, Patient



Like many of our Foundation Board members, Juliette "Judy" McLennan has had a love affair with Newport from a very young age. A native of Washington, DC, she had her first summer vacation here when she was just six months old. "It quickly

became like a second home for me," she says.

Now a longtime resident, Judy has fully immersed herself as a local nonprofit co-founder and community champion. As co-founder and president of the C. Thomas Clagett, Jr. Memorial Clinic and Regatta, a nonprofit named after her father, Judy and their board help to

provide sailors with disabilities the opportunity to improve their skills and reach personal goals through world-class coaching and competition.

She's also a deeply passionate advocate of Newport Hospital. Whether through her generous philanthropy, work on gala committees, or serving on our board, Judy always stays connected. "It's been rewarding to see what a phenomenal, special jewel this hospital has become," she explains.

Judy's been a patient here, too; Michael Mason, DO, has performed two hip replacements and a shoulder replacement on her. "He's a gifted orthopedic surgeon," she points out. "Not only does he perform the operations, but he's involved in the design and development of the hardware. That speaks to the rare caliber of doctors we have here."

(continued on page 11)

A retired government official with a long, stellar career in politics and diplomacy, Judy considers it an honor to assume the board secretary position and work alongside engaged colleagues. "The Foundation Board is comprised

of doers," she says. "We're not just here to lend our name to something. We love the hospital and community and we're going to do everything we can to help ensure its success."

BARBARA VAN BEUREN

Committed Community Champion



A dedicated member of the Newport Hospital Foundation Board of Trustees, Barbara van Beuren serves as vice chair and is an unwavering champion for the importance of philanthropic support. Across decades, she has deepened her connection to Aquidneck Island's only hospital as one of its most active advocates.

What has kept you involved with Newport Hospital for so long?

I don't think there's any question that Newport Hospital is one of the most important institutions we have here. It is unusual for a community of this size to have such convenient access to a hospital of this caliber, and we need to make sure we keep it here and that it thrives. The hospital has evolved tremendously over the

years and that's a testament to the leadership we have and their vision and drive to be the best of the best. Having a hospital like we do is also vital to families wanting to set their down their roots here—it's something people care deeply about when they move to a community.

You're very generous to the hospital, with both your time and treasure—what do you want people to know most about the importance of supporting the hospital?

The hospital has always been here and it may be easy to take it for granted. We cannot envision our community without it, and therefore we assume it will always be available. But the truth is we're incredibly fortunate. A lot of people think hospitals are wealthy—that is not the case. And small hospitals often struggle the most. I'd love to see everyone give what they can, gifts small and large. I feel strongly that everybody in the community needs to support Newport Hospital. It isn't about the amount; it is showing you care for a hospital that does so much to care for all of us.

Thank you to all members of the Newport Hospital Foundation Board of Trustees for your dedicated service!

Norey Dotterer Cullen, *Chair* • Barbara van Beuren, *Vice Chair*
Juliette C. McLennan, *Secretary* • Michael Dawson, *Treasurer (without vote)*

Gail Alofsin • Sister M. Therese Antone • Lawrence A. Aubin, Sr. *** • Timothy J. Babineau, MD ***
Holly M. Bannister, MD • Carol R. Bazarsky • Peter Capodilupo • Crista F. Durand **
Edward D. Feldstein • Rita B. Gewirz • David S. Gordon • Bradford C. Gray, MD • Anne F. Hamilton
Victoria Johnson • Patricia Norton Kidder • Elizabeth W. Leatherman • Paul A. Leys • Jonathan H. Pardee
Sandra J. Pattie • James A. Purviance • Oliver H. Quinn • Isabella Ridall
Sarah Schochet-Henken • Sharon Wood Prince

Jeffrey T. Gaines, MD, MHCM, FACEP * • Orla Brandos, DNP, MBA, MSN, CPHQ, NEA-BC *

** *Ex-officio with vote* *** *Ex-officio without vote* * *Guest without vote*

2020 HONOR ROLL OF SUPPORTERS

Newport Hospital Foundation is proud to recognize its generous supporters whose philanthropy enables Newport Hospital to provide exceptional, compassionate, patient-centered care to the people of Rhode Island and beyond. Many thanks for your generosity!



ANNUAL DONORS

The donors listed below have made contributions of \$250 and above (not including pledge commitments during calendar year 2020).

The Ellen Mason Society (\$50,000 and above)

Created to recognize the earliest advocate for building a hospital in Newport, who started the successful movement to raise funds for its construction in 1873.

Anonymous
AR Global Investments, LLC partners:
Mr. and Mrs. Nicholas S. Schorsch
Mr. and Mrs. William M. Kahane
Dr. Shirley Madhere-Weil and Edward M. Weil, Jr.
BankNewport
Bazarsky Family Foundation
and Mr. and Mrs. David G. Bazarsky
and Mr. and Mrs. Jason Bazarsky
Bellevue Asset Management
Brown Emergency Medicine
The Dana Foundation
and Mr. and Mrs. Charles A. Dana, III
and Mr. and Mrs. Eli L. Dana
and Mr. and Mrs. Andrew H. Ridall
Duniry Foundation
and Mr. and Mrs. William P. Egan
Mr. and Mrs. Richard H. Gordon
The Gruben Charitable Foundation
Mr. and Mrs. Charles N. Hamilton
Hamilton Family Charitable Trust
The Patricia Norton Kidder Fund
and Mr. and Mrs. Michael R. Kidder
Alletta Morris McBean Charitable Trust
Mr. and Mrs. Bernard Nemtsov
The Petrovas Family Philanthropy Fund
Mr. and Mrs. George N. Petrovas
Prince Charitable Trusts
and Ms. Elizabeth J.M. Prince
Adelaide Roberts Trust
Rodgers Family Foundation
van Beuren Charitable Foundation
and Mrs. John A. van Beuren

General John A. Hazard Society (\$25,000—\$49,999)

Created to honor an early benefactor who left large tracts of land known as Ocean Drive, Second Beach and Sachuest point to the hospital.

Mr. Dayton T. Carr*
Charles Sumner Bird Charitable Foundation
Mr. Richard Gudoian, Jr.
Mr. Colin Keith and Ms. Virginia Decker
The Loeb Family Foundation
and Mr. Richard C. Loeb, Jr.
Mr. and Mrs. Samuel M. Mencoff
Newport Hospital Auxiliary
Mr. and Mrs. B. Waring Partridge, IV
Winifred M. Purdy Foundation
and Mr. and Mrs. John M. Purdy, Jr.
Mr. and Mrs. James A. Purviance
Ms. Janet L. Robinson
Mrs. Jay R. Schochet
Ms. Virginia Treherne-Thomas
Mrs. Marjorie H. M. Turley
Mr. and Mrs. Archbold D. van Beuren
Mrs. Barbara van Beuren and Mr. Stephen L. Glascock

Henry Ledyard Society (\$10,000—\$24,999)

Created to honor the original founder of Newport Hospital, Henry Ledyard.

Anonymous
Dr. Holly M. Bannister and Mr. Douglas L. Newhouse Fund
Bardes Fund
and Ms. Marilyn Bardes
and Mr. Oliver H. Quinn and Ms. Sara Groff
Mrs. Robert A. Beaver
Mr. and Mrs. Daniel Benson
The Bigbird Fund
and Mr. and Mrs. William P. McQuillan
Dr. Patricia Bilden and Mr. Philip Bilden
George T. and Francele Boyer Fund
and Mr. George T. Boyer
Mr. and Mrs. Peter Capodilupo
Ms. Elizabeth M. Casella
The John Clarke Trust
Conese Foundation, Inc.
and Mr. and Mrs. Eugene P. Conese, Jr.
Mrs. Ann F. Conner
Ms. Norey Dotterer Cullen
Mr. and Mrs. George A. David
The de Ramel Foundation
and Mr. and Mrs. Guillaume H. de Ramel
Ms. Maureen N. Donnell
The William H. Donner Foundation
Eagan Family Foundation
and Mr. and Mrs. James E. Eagan
Mrs. Carol J. Epstein
The Firestone Foundation
and Mr. and Mrs. William L. Leatherman
Bernard S. & Sarah M. Gewirz Foundation, Inc.
and Mr. Bernard S. Gewirz
Mr. and Mrs. Thomas F. Gilbane, Jr.
Gudoian Family Fund
and Mr. Richard Gudoian, Jr.

Mr. and Mrs. Crawford C. Hamilton
Mr. Miles Hamilton
Mr. and Mrs. Samuel Matthews V. Hamilton, Jr.
Hartfield Foundation
Mr. and Mrs. Stephen B. Huttler, Esq.
Ms. Belinda B. Kielland and Mr. Walter Glennon
Mr. and Mrs. Joseph C. Lopes, II
Lotz Family Foundation
and Mr. and Mrs. Philip A. Lotz
Mr. and Mrs. Brad A. Margus
Mr. and Mrs. Paul E. Marshall
Honorable Juliette C. McLennan
Mr. and Mrs. Peter Metzger
Mr. and Mrs. Jonathan H. Pardee
Ms. Anne Marie L. Pecora
Mr. Oliver H. Quinn and Ms. Sara Groff
Rhode Island Foundation
Mr. and Mrs. Arthur J. Santry, III
Mr. and Mrs. Albert K. Sherman, Jr.
Shriners of Rhode Island Charities Trust
SUEZ North America Foundation
Taylor Family Foundation
and Mr. and Mrs. John J. Taylor, III
Three Angels Fund
and Mr. Andrew Bulk and Ms. Mary Regan
Ms. Tesa van Munching
Mr. and Mrs. V. James Vanicek, Jr.
Walter and Olivia Kiebach Foundation
and Mr. and Mrs. John M. Damgard, II
Mrs. Diane B. Wilsey
Mr. and Mrs. William N. Wood Prince
Mr. and Mrs. William M. Zeitler

The Vanderbilt Society (\$5,000—\$9,999)

Created to honor Cornelius Vanderbilt whose wife contributed funds for the Vanderbilt Building opened in 1903.

Mr. and Mrs. John Brooks
Mr. and Mrs. Duncan A. Chapman
Mr. Robert A. Chase
Ms. Anita W. Conway
Mr. Michael R. Corcoran
The David and Michelle Donatelli Family Fund
and Mr. and Mrs. David A. Donatelli
Mrs. Crista F. Durand and Mr. Stephen Durand
Mr. and Mrs. George A. Easley
Mrs. Barbara O. Epstein*
FNZ Foundation, Inc.
and Mr.* and Mrs. James D. Klau
Mr. and Mrs. Jonathan K. Gewirz
Gonzalez Family Foundation
and Mr. and Mrs. Peter W. Gonzalez
Mr. and Mrs. Robert M. Grace
Mr. Gray P. Hamilton
Mr. and Mrs. N. Peter Hamilton
Mr. and Mrs. Charles C. Hickox
Mr. and Mrs. Melvin F. Hill, III
Mr. and Mrs. James A. Hilton, Sr.
Mr. Mark D. Hull and Mrs. Leslie B. Hull
Ms. Mary M. Jennings
Mr. Roger E. Kass and Ms. Andrea van Beuren
Mr. and Mrs. Stephen R. Lewinstein
Mr. and Mrs. William G. Lyons, III

Dr. and Mrs. Michael D. Mason
Dr. and Mrs. Thomas E. McGue
Mr. and Mrs. Earl McMillen, III
Mr. and Mrs. Guy W. Millner
Newport Hospital Medical Staff
Mr. and Mrs. Kenneth Pattie
Mr. and Mrs. Torre A. Peterson
Mrs. Judith C. Rector
Mrs. W. Sydnor Settle
Skinpros, LLC
Mr. and Mrs. Earl Edward Tailer Smith, Jr.
The Streator Family Fund
and Mr. and Mrs. E. James Streator, III
Mrs. Topsy Taylor
Ms. Joanne O'Dwyer and Mr. Donald Tofias
Mr. David P. Vieau
Mr. and Mrs. Michael A. Waite
Mr. Peter J. Walsh
Hamilton Fish Webster Medical Fund
Dr. and Mrs. Harrison M. Wright

The Rovensky Society (2,500—\$4,999)

Created to honor John Rovensky, who provided funds in memory of his wife, Mae Caldwell Rovensky, for construction of the Rovensky building, completed in 1962.

Amica Companies Foundation
Amica Mutual Insurance Company
M. Therese Antone, RSM
Mrs. Barbara M. Benson
Mr. and Mrs. Richard N. Bohan
Dr. Orla M. Brandos and Mr. Steven Brandos
Mr. and Mrs. Daniel G. Corrigan
Cox Business
Mr. and Mrs. Eli L. Dana
Mr. and Mrs. Michael D. Dawson
Oliver S. and Jennie R. Donaldson Charitable Trust
Mr. Richard H. Donnell
Mrs. Joan K. Edenbach
Epic
Mr. and Mrs. David S. Gordon
Gustave White Sotheby's Int'l Realty
Mr. and Mrs. Charles J. Hayes
Mrs. Paul C. Houston
Mr. Paul A. Leys and Ms. Margaret M. Corcoran
Honorable and Mrs. Ronald K. Machtley
Mr. and Mrs. Robert G. Manice
Ms. Edith McBean
Mr. and Mrs. Joseph F. Mele
Mrs. Barbara Odegaard
Capt. and Mrs. John E. Odegaard
O'Neill-Hayes Funeral Home
Ms. Diana L. Pearson
Dr. Tripler Pell and Mr. Tawfik Hammoud
Ms. Barbara F. Roberts
Mr. and Mrs. Kenneth F. Scigulinsky
The Siegal Family Fund
and Mr. and Mrs. Jeffrey M. Siegal
Mr. and Mrs. Dwight D. Sipprelle

The Corcoran Family Circle (\$1,000—\$2,499)

Created to honor three generations of advocacy and support from the Corcoran family of Newport.

Mr. and Mrs. John R. Alofsin
Anonymous
Dr. Piamarie Ballarin-Feldman and
Mr. Ronald B. Feldman
Mrs. Serena Beretta
Mr. and Mrs. J. Stuart Bevan
Mr. and Mrs. Daniel J. Bills
Mr. and Mrs. Richard N. Bohan, Jr.
Bowen's Wharf Company
Breyer Family Fund
and Mr. and Mrs. H. William Breyer, IV
Ms. Lesley Brooking-Elms

Mr. and Mrs. John W. Brooks, Jr.
Capt. and Mrs. Roger L. Buck
Ms. Victoria M. Byrd
Alexios G. Carayannopoulos, DO, MPH
Mr. and Mrs. James F. Carlin, Jr.
Ms. Elizabeth A. Cavanaugh
Central Carolina Community Foundation
Mrs. Gerald F. Cerce
Mrs. Jonna Chewing
Mrs. Wanda P. Coderre
Mr. and Mrs. Nicholas P. Coogan
Mr. and Mrs. Edward B. Corcoran
Mr. and Mrs. James J. Corcoran
Mr. William W. Corcoran
Corrigan Financial, Inc.
Mr. and Mrs. William A. Crimmins
Mr. Richard C. Crisson and Mr. Roderick B. O'Hanley
Mr. and Mrs. John D. Damon
Ernest and Jeanette Denomme Trust Fund II
Mr. Thomas Depetrillo and Ms. Carol Keefe
Mr. and Mrs. Peter R. Dunn
Mr. and Mrs. David K. Elwell, Jr.
Dr. and Mrs. Joseph J. England
Farrar Associates, Inc.
Ms. Felise B. Feingold
Dr. and Mrs. Jeffrey R. Fischer
Mr. and Ms. John H. French, II
Dr. Jeffrey T. Gaines and Dr. Sarah Elizabeth A. Gaines
Mr. and Mrs. Richard A. Galvin
Mr. and Mrs. Robert L. Gett
Mr. and Mrs. Steven B. Gewirz
Mr. and Mrs. Lawrence R. Glenn
Ms. Belinda B. Kielland and Mr. Walter Glennon
Mr. and Mrs. David J. Goodrich
Mr. Brooks Gordon
Mr. and Mrs. Jeffrey L. Gordon
Admiral and Mrs. David A. Gove
Mr. Leonard A. Grace
Dr. Bradford C. Gray and Dr. Marjory R. Gray, PhD
Mr. and Mrs. John J. Greichen
Mrs. Patricia A. Hayes
Mr. and Mrs. Patrick O. Hayes, Jr.
Mr. and Mrs. George G. Herrick
Mr. and Mrs. George R. Hinman, Jr.
Ms. Stefani Hulitar
Mr. and Mrs. Duncan N. Ingraham
Mrs. Katherine E. Irving
Mr. and Mrs. Pierre D. Irving
Mr. and Mrs. George M. Isdale, Jr.
The John A. Hartford Foundation, Inc.
Matching Grants Program
John D. Picotte Family Foundation
Ms. Dodie Kazanjian and Mr. Calvin Tomkins
Mr. and Mrs. Roger H. King, Jr.
Pam and George Kirk Family Fund
and Mrs. Pamela Kirk
Mr. Richard R. Knowles and Mr. Joseph Logue
Ms. Joann C. Kuss
Mr. John M. La Rocca, Sr.
Mrs. Mary Ann Lamont
Ms. Kathryn E. Leonard
Ms. Lorna R. Lewis
Mr. William H. Leys
Dr. and Mrs. David G. Lindquist
Mr. and Mrs. Colin A. MacGillivray
Mr. and Mrs. William Q. MacLean, Jr.
Capt. and Mrs. Joseph P. Marnane
Mr. and Mrs. Todd Martin
Mr. James M. Mason
Mr. and Mrs. Patrick K. McLaughlin
Ms. Stephanie W. McLennan
Mr. and Mrs. Dennis H. McNamara
Mrs. Diane M. McNamara
Mr. Barbara V. McNeary
Mr. and Mrs. Robert P. Meikle
Ms. Rosemary A. O'Brien and Mr. Kenneth A. Moldow
Mr. and Mrs. Mark Narbey
Bernard and Doris Nemptow Fund
Newport Gulls, Ltd.
Mr. Roderick B. O'Hanley and Mr. Richard C. Crisson
Mr. and Mrs. James T. O'Reilly

Ms. Sheila O'Sullivan
Anne D. Owen Pontez and Harold J. Pontez
Mr. and Mrs. John S. Palmer
Dr. Alessandro Papa and Dr. Gwyneth Granton
Mr. and Mrs. G. Thomas Patton
Mr. and Mrs. Christopher T. H. Pell
Ms. Nuala Dallas Pell
Pepsi Beverage Company
Mr. and Mrs. John D. Picotte, Jr.
Mr. R. Daniel Prentiss, Esq.
The Rabinowitz Foundation Inc.
and Dr. and Mrs. Michael B. Rabinowitz
Mr. David W. Ray
Mr. and Mrs. David L. Reed
Mr. and Mrs. Andrew K. Reilly
Mrs. Tara Q. Reilly
Richard J. Zienowicz, MD, Inc.
Ernest and Mary A. Ritchie Memorial Fund
Mr. and Mrs. James H. Ross
Rotary Club of Newport
Mr. Michael F. Walsh and Ms. Susan K. Ruf
Mr. and Mrs. Arthur J. Sampson
Mr. Richard C. Sardella
Mr. and Mrs. Richard A. Sebastiao
MG and Mrs. Stephen R. Seiter
Mr. and Mrs. Douglas B. Shewring
Mrs. John J. Slocum, Jr.
Mrs. Rita D. Slom
Dariusz R. Stachurski, MD
Mr. and Mrs. Earle C. Stubbs
Mr. and Mrs. Joseph F. Sullivan Foundation Fund
and Mr. and Mrs. Joseph F. Sullivan
Dr. I. Antoinette Sutherland
Dr. and Mrs. Leonard C. Taddei
Ms. Geraldine M. Taylor
Mr. Richard S. Taylor
Mr. Calvin Tomkins and Ms. Dodie Kazanjian
Ms. Valerie N. Urry and Mr. Chandler Hovey
Dr. A. Robin G. Wallace*
Dr. and Mrs. Anthony A. Walsh
Mrs. Scott E. Wang
Mr. and Mrs. Jay H. Weibel, Jr.
Mr. and Mrs. Robert P. Youngman
Dr. Richard J. Zienowicz and Dr. Frances C. Regas

Benefactors (\$500—\$999)

Ms. Leith McLean Adams
Ms. Dominique Alfandre
Mr. Robert A. Anderson
Anonymous
Ms. Sarah W. Atkins
Mrs. J. Lorraine Babcock and Mr. Ronald A. Moore
Mr. Joshua Bainton
Mr. and Mrs. Brian G. Bardorf
Capt. and Mrs. Roger W. Barnett
Mrs. Sandra M. Barnett
Dr. Virginia H. Bass and Mr. Maciej J. Kieszkowski
Mr. William M. Bazza, Jr.
Ms. Anne C. Becker
Mr. and Mrs. Rex B. Berriman
Ms. Christina A. Beyer
Mrs. Louisa H. Boatwright
John F. Brady, PhD
Capt. and Mrs. Nicholas Brown
Mr. and Mrs. David Bush-Brown
Mrs. Deborah Busher
Mrs. Anthony A. Caputi
Gail E. Carreau, MD
Mr. Antonio Catalano
Mrs. Elie J. Cohen
Mr. Alan S. Corcoran
Mr. and Mrs. Peter T. Crowley
Mr. and Mrs. Glenn M. Darden
Mr. and Mrs. Simon Davidson
Mr. Timothy Davis
Ms. Lorian De Crescenzo
Ms. Theresa M. Degnan
Ernest and Jeannette Denomme Irrevocable Trust
Dr. and Mrs. James M. Dobbins

Benefactors (\$500—\$999) *Cont'd*

Commander and Mrs. Michael K. Ennis
Mr. and Mrs. Iddo L. Enochs, Jr.
Fraglioni Holdings, LLC
Dr. and Mrs. Edwin G. Fischer
Mr. and Mrs. William J. Flynn
Mrs. Melissa J. Fournier
Mr. and Mrs. Kenneth Fransson
Ms. Adrienne Glascock
The Reverend Everett H. Greene
Ms. Leslie Grosvenor
Mrs. Helen A. Haas
Ms. Deborah L. Hadley
Dr. Heather Morse Hall and Mr. Alexander Hall
Ann E. Hamm and Janice L. Grinnell Charitable Fund
Ms. Ann E. Hamm and Ms. Janice L. Grinnell
Mr. and Mrs. Peter W. Harris
Mr. Thomas M. Heffernan and Ms. Roberta M. Capuano
Ms. Elizabeth A. Holt
Hope Foundation
Ms. Elizabeth C. Isdale
J. McLaughlin
Dr. and Mrs. George A. Kates
Mr. and Mrs. Donald N. Kaul
Dr. Steven Lampert and Dr. Anita Feins
Mr. Ivan Langford
William and Laura Wilson Fund
Stanley and Martha Livingston Fund
Ms. Christine E. Marchese
Mr. and Mrs. Michael J. Maroney
Ms. Joan M. Mason
Mr. Michael McCarthy
Dr. Edwin D. Trautman and Ms. Mary G. Mohler
Mr. Bradley R. Morris
Mr. W. Lincoln Mossop, III
Newport Garden Club
Father Francis A. O'Loughlin, Jr.
Mrs. Carol L. O'Malley and Mr. Nick Harry
Pacific Experience, Inc.
Mr. Thomas P. Palmer and Ms. Dominique Alfandre
PDQ Printing & Design, LLC.
Gail A. Pettters, MD
Mrs. George W. Pike
Mrs. Elizabeth J. M. Prince
Mr. and Mrs. Thomas C. Rich
Ms. Denise L. Roberts
Mr. and Mrs. Patrick E. Rooney
Mr. and Mrs. Donald O. Ross
Capt. and Mrs. Bayard W. Russell
Dr. Sufala P. Sapers and Mr. Paul van Leynseele
Ms. Lauraine Boccone and Dr. Jeremiah D. Schuur
Steve and Cathy Schwartz
Mr. and Mrs. William D. Sheehan
Signet Investment Advisory Group
Mr. and Ms. David M. Slye
Mr. William H.F. Spencer
Mr. and Mrs. David E. Steele
Mr. Ronald Subourne
Mr. and Mrs. William B. Sutphin
Mr. and Mrs. Henry M. Swan
Mrs. Claire Valente
Dr. and Mrs. James Valente
Mr. Paul van Leynseele
Mr. and Mrs. Ronald B. Waldman
Alexander G. Walsh, Esq.
Ms. Deborah L. Weiland and Mr. Ronald Subourne
Mr. Andy West and Ms. Nina Purviance West
Dr. and Mrs. Paul M. Zabetakis, MD

Patrons (\$250—\$499)

Anonymous (2)
Ms. Ellen Barnes
Mr. Gordon L. Benjamin
Mrs. Robbie Murphy Benjamin
Mr. and Mrs. Alan J. Blanchard
Mr. and Mrs. Dickson G. Boenning
Capt. David C Brown and Ms. Sheila McCurdy
Mrs. Josephine B. Brownell
Mr. and Mrs. James J. Burgess
Mr. and Mrs. John T. Canole

Capitol Realty Company
Dr. and Mrs. John S. Clifford
Dr. and Mrs. Martin L. Cohen
Mr. and Mrs. Stanley L. Cohen
Capt. Lee D. and Mrs. Sandra K. Crane
Mr. and Mrs. Matthew Crocker
Mr. and Mrs. Keith Cullen
Ms. Diane D. Daddario Pfautz
Mr. and Mrs. John J. DaPonte, Jr.
Mr. David Dittmann
D.N. Dittmann Fund
Mr. and Mrs. Ronald H. DuVall
Mr. and Mrs. Carl Ehmann
Mr. and Mrs. William R. Farrell
Mr. and Mrs. Edward D. Feldstein
Mr. and Mrs. James R. Fitzsimonds
Dr. Luba Dumenco Flanigan
Drs. Timothy and Luba Flanigan
Flynn Financial Group
Linn Foster Freedman, Esq.
Dr. Steven F. Freedman and Mrs. Linn Foster Freedman
Mr. Frank B. Freeland, Jr.
Mr. Erik A. Gabrielson
Capt. Thomas J. Glancy, Jr.
Mrs. Helen L. Glynn
Mr. and Mrs. Paul J. Grimes, Jr.
Harry & Cheryl Mrozowski Charitable Fund
and Mr. and Mrs. Harry E. Mrozowski
Mr. Charles J. Heffernan
Dr. and Mrs. Brian P. Hogan
Reverend Mary B. Johnstone
Dr. and Mrs. Farrel I. Klein
Dr. and Mrs. John F. Kneeland, Jr.
Dr. and Mrs. Michael N. Knowlan
Mrs. Sandra A. Lalumia
Dr. and Mrs. Jon K. Lambrecht
Mr. Michael F. Landers
Dr. Reynold T. and Mrs. Marlene A. Larsen
Mr. and Mrs. William F. Lucey, III
Mansions & Manors Inc.
Mr. Paul K. Maraghy
Mr. Peter Martin
Mr. and Mrs. James J. McAllister, Jr.
Mr. and Mrs. Leroy W. McCall
Mrs. Blanche A. McGrath
Mr. and Mrs. Bruce M. Meirowitz
Ms. Sara Meirowitz and Mr. Daniel Herchenroether
Mr. and Mrs. John Mendez
Ms. Elizabeth H. Minifie
Ms. Patricia A. Mitchell
Mr. Ronald A. Moore and Mrs. J Lorraine Babcock
Dr. and Mrs. Richard V. Morgera
Mr. Joseph A. Moscatelli
Mr. and Mrs. Ira E. Murphy
Mr. and Mrs. Bruce A. Nance
Mr. and Mrs. David B. Nathanson
Ms. Sarah A. Nekrasz
Mr. and Mrs. Peter J. O'Connell
Ms. Kathryn M. O'Keefe
Oldport Marine Service
Mr. Stanley J. Olson
Mr. and Mrs. Paul J. Onofrio
Dr. Suzanne Patrick-Mackinnon and
Dr. Scott Mackinnon
Mr. and Mrs. Paul C. Pierannunzi
Mrs. Susan M. Rea
Mr. and Mrs. Robert A. Ring
Mrs. Susan Rood
Mr. and Mrs. Harald Rosengren
Ms. Sharon L. Ryan
Mr. and Mrs. Timothy P. Ryan
Mr. and Mrs. William R. Scott
Mrs. Carolyn Silva
Mr. and Mrs. Robert M. Silva
Mr. and Mrs. Edward J. Smith
Ms. MaryAnn Smith
Mr. and Dr. Stephen G. Soscia
Mrs. Katherine M. Stack
Mr. and Mrs. Peter D. Stark
Dr. and Mrs. Charles L. Stengel
Mr. and Mrs. Robert Sullivan

Mr. Jerry Taylor, Jr.
Dr. and Mrs. Alfred J. Tente, Jr.
Mrs. Judith A. Tucker
Jason P. Vachon, MD
Mrs. Katy Vachon
Mr. and Mrs. James H. Walker
Dr. Roger D. H. Warburton and
Dr. Eileen Hand Warburton
Capt. Charles F. Weishar, USN Ret.
Weiss Family Fund
and Rabbi and Mrs. Loel M. Weiss
Mr. and Mrs. Jacques West
Mr. and Mrs. Joseph White
Ms. Jacqueline B. Wilk
Mr. and Mrs. Rian M. Wilkinson
Mrs. Marsha T. Wilson
Mr. and Mrs. James L. Wright

FOUNDERS

The donors listed below have made lifetime gifts and commitments of \$25,000 and above.

\$2,500,000 and above

Alletta Morris McBean Charitable Trust
Frederick H. Prince Trust Dated June 03, 1932
and William N. Wood Prince and
Sharon Baron Wood Prince
Frederick H. Prince Trust Dated June 03, 1932
Ms. Elizabeth J. M. Prince
Ms. Diana Oehrli
Mr. and Mrs. Guillaume de Ramel
Mr. Regis de Ramel
van Beuren Charitable Foundation
Mr.* and Mrs. John A. van Beuren

\$1,000,000—\$2,499,999

Mr. and Mrs. William P. Egan/Duniry Foundation
Hamilton Family Charitable Trust
Mr. and Mrs. Bernard Nemtzow
Jay R.* and Suzette D. Schochet
Gloria Nagy and Richard Saul Wurman and
The Gershman Family Foundation

\$500,000—\$999,999

AR Global Investments, LLC Partners:
Shelley D. and Nicholas S. Schorsch,
Elizabeth A. and William M. Kahane,
Dr. Shirley Madhere-Weil and Edward M. Weil, Jr.
Newport Hospital Auxiliary
BankNewport
Mr. Gilbert S. Kahn* and Mr. John J. Noffo Kahn
The Patricia Norton Kidder Fund
The Aquidneck Club

\$250,000—\$499,999

Anonymous
Harold J. Brooks Fund
Brown Emergency Medicine
Mr. and Mrs. Peter Capodilupo
The John Clarke Trust
Oliver S. and Jennie R. Donaldson Charitable Trust
Ronald and Catherine Gershman Foundation
Estate of Evelyn Aronson Goodman
Mr. and Mrs. Richard Gordon
The Gudoian Family
Newport Emergency Physicians, Inc.
Mr. and Mrs. George N. Petrovas
Prince Charitable Trusts
Mr. and Mrs. James A. Purviance
Adelaide Roberts Trust
Rodgers Family Foundation
Three Angels Fund

\$100,000—\$249,999

Anonymous (2)
Samuel and Diana S. Adelson Memorial Fund
Dr. Holly M. Bannister and Mr. Douglas L. Newhouse
Mr. and Mrs. Daniel M. Benson
Mr. Richard L. Bready
Estate of Natalie D. Brown
The Champlin Foundation
Mr.* and Mrs. John R. Donnell
Dorrance H. Hamilton Charitable Lead Trusts
FNZ Foundation, Inc.
The Ford Family Foundation
and Mr.* and Mrs. David B. Ford
Bernard S. & Sarah M. Gewirz Foundation, Inc.
and Mr. and Mrs.* Bernard S. Gewirz
Mr. and Mrs. Thomas F. Gilbane, Jr.
Gordon Family Limited Partnership
Mr. and Mrs. Robert M. Grace
The Gruben Charitable Foundation
Evelyn A.J. Hall Charitable Trust
Mr. and Mrs. Charles N. Hamilton
Mr. and Mrs. Samuel Matthews V. Hamilton, Jr.
Mr. Vernon A. Harvey
Grace L. Holland Trust
The Loeb's Family Foundation
Honorable Juliette C. McLennan
The William R. Mershon Trust
Mr. and Mrs. Jonathan H. Pardee
The Petrovas Family Philanthropy Fund
The Winifred M. Purdy Foundation
and Mr. and Mrs. John M. Purdy, Jr.
Mrs. Dorothy A. Ricci
Mr. and Mrs. Arthur J. Sampson
Ms. Sarah Schochet-Henken and Ms. Darrah O'Connor
Mr. and Mrs. Nicholas S. Schorsch
Mr.* and Mrs. W. Sydnor Settle
Shriners of Rhode Island Charities Trust
Mr.* and Mrs. John A. van Beuren
Hamilton Fish Webster Medical Fund
Mrs. Diane B. Wilsey
Mr. and Mrs. William N. Wood Prince

\$50,000—\$99,999

Anonymous (3)
Aquidneck Radiologists, Inc.
Estate of Hugh D. Auchincloss III
Mr. and Mrs. Richard E. Baierlein
The Frank Stanley Beveridge Foundation
George T. and Francele Boyer Fund
Braman and White LLC
Charles Sumner Bird Charitable Foundation
Mr. Robert A. Chase
Conese Foundation, Inc.
and Mr. and Mrs. Eugene P. Conese, Jr.
Mrs. Ann F. Conner
Mr. and Mrs. Edward B. Corcoran
Mr. Michael R. Corcoran
Ms. Norey Dotterer Cullen
The Dana Foundation
Mr. and Mrs. Charles A. Dana, III
The de Ramel Foundation
Mr. and Mrs. Guillaume H. de Ramel
Duniry Foundation
Mr. and Mrs. Peter R. Dunn
Mrs. Barbara O. Epstein
The Firestone Foundation
Fleet Bank
Bernard S. & Sarah M. Gewirz Foundation, Inc.
Mr. and Mrs. Jonathan Gewirz
Gilbane Building Company
and Mr. and Mrs. Thomas Gilbane, Jr.
Mr. Thomas P. Gill and Dr. Christine A. Gill
Mr. and Mrs. David S. Gordon
Mr. and Mrs. S. Matthews V. Hamilton, Jr.
Mrs. Dorrance Hamilton*
Hamilton Family 1976 Foundation
William Randolph Hearst Foundation
Henry Heffernan Trust
Estate of Joanne V. Hologgitas
M.R. Kidder Charitable Fund,
and Mr. and Mrs. Michael R. Kidder

Mr.* and Mrs. Donald B. Lamont
John A Lema Jr. Irrevocable Living Trust
Charitable Gift Fund
Estate of Roberta V. Livermore
Mr. and Mrs. Paul E. Marshall
Dr. and Mrs. Thomas E. McGue
Mr. and Mrs. Samuel M. Mencoff
Newport Hospital Medical Staff
NewportFed Charitable Foundation
The OLB Foundation
People's Credit Union
Mr. and Mrs. John T. Reid
Rhode Island Foundation
Estate of Jane A. Ridgway
Mr. and Mrs. Amory L. Ross
The Schochet Companies
Estate of Eleanor C. Silvia
Small Island Big Hearts
Barbara W. Sturtevant Trust
Taylor Family Foundation,
and Mr. and Mrs. John J. Taylor, III
Mr. and Mrs. Bruce G. Tucker
The Marjorie H. Turley and Joseph F. Turley
Family Charitable Trust
and Mr.* and Mrs. Joseph Turley
Mr. and Mrs. Archbold D. Van Beuren
Mr. and Mrs. Alexander von Auersperg
The Kathleen B. and Charles R. Walgreen III Foundation
Dr. Scott E.* and Mrs. Carol Wang
Mr. and Mrs. Frederick J. Warren

\$25,000—\$49,999

Anonymous (5)
Amica Mutual Insurance Company
Annie Laurie Aitken Charitable Lead Trust
M. Therese Antone, RSM
Aquidneck Medical Associates, Inc.
Thomas P. and Barbara J. Arcangeli
Bank of America Charitable Foundation
Dr. Patricia Bilden and Mr. Philip Bilden
Mr. and Mrs. Richard N. Bohan
Dr. and Mrs.* John F. Brady
Dr. and Mrs. David A. Brill
Brown Surgical Associates
Mr.* and *Mrs. Raymond W. Caine, Jr.
Mr. and Mrs. Todd A. Cipriani
The Claffin Company
Dr. and Mrs. John S. Coldiron
Ms. Anita W. Conway
Mr.* and Mrs.* William W. Corcoran
August and Carolyn Cordeiro
Dr. Triste M. Coulombe and Mr. Aaron Conant
Dr. and Mrs. David F. Cunningham
Mr. and Mrs. Peter S. Damon
Ernest and Jeanette Denomme Trust Fund II
Mr. Richard H. Donnell
Mr. and Mrs. Stephen Durand
Mr. and Mrs. William A. Durgin
Eagan Family Foundation
Mr. and Mrs. George A. Easley
Mrs. Joan K. Edenbach
Mr. and Mrs. Robert S. Edenbach, Sr.
Mr. Paul B. Edgerley
Mr. and Mrs. John H. Ellis
Dr. and Mrs. Joseph England
Drs. Christopher and Susan Erstling
Dr. Steven F. Freedman
and Mrs. Linn F. Freedman, Esq.
Gonzalez Family Foundation
and Mr. and Mrs. Peter Gonzalez
Mr. and Mrs. Peter T. Grauer
Mr. Miles Hamilton
The John A. Hartford Foundation, Inc.
Matching Grants Program
Mrs. Lynette B. Harvey *
Mr. and Mrs. George G. Herrick
Dr.* and Mrs. Charles L. Hopper
Ms. Mary M. Jennings
Mr. Colin Keith and Ms. Virginia Decker
M.R. Kidder Charitable Fund
and Mr. Michael R. and Patricia Norton Kidder

Mr. and Mrs. Peter D. Kiernan, III
Mr.* and Ms. Bruce R. Lang
Mr. and Mrs. William L. Leatherman
Mr. William H. Leys
Mr. and Mrs. Stephen P. Mased
Dr. and Mrs. Alexander A. McBurney
Dr. and Mrs. Terrence R. McWilliams
Memorial Funeral Home
Mr. Albert R. Naar and Ms. Judith A. Kelly
Mr. Zalman D. Newman
Newman's Own, Inc.
Newport Restaurant Group
NewportFed Charitable Foundation
Newport Harbor Corporation
The North Family Trust
Mr. and Mrs. J. Timothy O'Reilly
Dr. Alessandro Papa and Dr. Gwyneth Granton
Mr. and Mrs. B. Waring Partridge, IV
Mr. and Mrs. Kenneth Pattie
Mr.* and Mrs. Eugene L. Pederson
Mr. and Mrs. Richard Plotkin
The Abigail Norman Prince 1932 Charitable Trust
Mr. and Mrs. Jamie Purviance
The Paul and Gladys Richards Charitable Foundation
Mr. and Mrs. Craig Richardson
Ms. Janet L. Robinson
Mrs. Phyllis Rodgers
Drs. Randall and Judi Rosenthal
Noel & W. Sydnor Settle Foundation
Mr. Robert T. Smales
Mrs. Ineko I. Stephan
Taylor & Partners, Inc.
Mr. and Mrs. George A. Vecchione
Vigneron Memorial Fund
Mr. George H. Warren

LIVING HERITAGE SOCIETY

The donors listed below have made a future gift provision in their estate plans for the hospital.

Anonymous (2)
Estate of Hugh D. Auchincloss
Mr. Martin B. Brandt
Mr. and Mrs. Joseph W. Brinza
Mr. Robert A. Chase
Mr. and Mrs. Michael D. Dawson
Mr. Richard H. Donnell
Mrs. Barbara O. Epstein*
Mr. and Mrs. John H. French, II
Mr. Vernon A. Harvey
Estate of Joanne V. Hologgitas
Ms. Toni E. McGregor
Mr. and Mrs. James E. Moore
Ms. Margaret Murray
Mr. and Mrs. Bernard Nemtzow
Mr. Zalman D. Newman
Mr. and Mrs. John M. Purdy, Jr.
Mr. and Mrs. James A. Purviance
Mr. and Mrs. Paul J. Quattrucci
Mr. and Mrs. John T. Reid
Mrs. Dorothy G. Riesmeyer
Lynda A. Sampson and Arthur J. Sampson
Mr. and Mrs. V. James Vanicek, Jr.
Dr. A. Robin G. Wallace*
Mr. and Mrs. William N. Wood Prince

Your donor recognition is important to us. Please call 401-845-1536 with any corrections.

Our donors continue to stand by our side in the best and worst of times. Please join us in thanking our generous donors Emergency Preparedness Fund 2020: giving.lifespan.org/Newport/EPF-donors



Newport Hospital
Lifespan. Delivering health with care.®
 11 Friendship Street
 Newport, RI 02840

If you do not wish to receive mail solicitations from Newport Hospital, or from other Lifespan institutions, please email privacyofficer@lifespan.org, call 866-626-0888 or 401-444-6500 and leave a message or write to Lifespan Compliance & Privacy Office, 245 Chapman Street, Suite 200, Providence, RI 02905

NONPROFIT ORG.
 U.S. POSTAGE
 PAID
 PROVIDENCE, RI
 PERMIT NO. 538

AND THERE'S MORE...!



Robert Mann

The effects of COVID-19 left Providence attorney Robert Mann needing specialty rehabilitation to get back on his feet and back to work. Vanderbilt Rehabilitation Center's compassionate care team was there for him.

To read Robert's story, scan here



FOR ANNUAL DONORS

As an expression of gratitude, the Newport Hospital Foundation offers a specialized donor amenity program called **FRIEND OF THE FOUNDATION** to donors who reach an annual unrestricted giving level of \$5,000 or more.

To learn more, contact the Newport Hospital Foundation at 401-845-4339.

MAKE SUMMER SIMPLE

Doctor on Call, now in its fourth season, is enrolling for 2021 (May 28 through November 30, 2021).

This unique membership-based, on-call physician service is a first-of-its-kind in Rhode Island. It offers exclusive, 24/7 access to a highly experienced, board-certified family physician wherever you are.* The service is in direct response to the growing demand for personalized patient-centered care with convenience.

For more information or to enroll, please call 401-845-4339.



**Serving Newport, Jamestown, Middletown, Portsmouth and Tiverton*

Newport Hospital, a publication of Newport Hospital Foundation, is published for our friends and supporters.

At times we share news and information with our donors electronically. If you'd like to receive timely updates by email and help us reduce paper and postage costs, please email NHGiving@lifespan.org.

We invite you to learn more by contacting the Development Office at 401-845-1617 lifespan.org/NH-giving